

MAULDIN NORTH

FILED  
GREENVILLE CO. S.C.  
AUG 1 9 32 AM '80  
DONNIE S. TANKERSLEY  
R.M.C.

MAULDIN CIRCLE

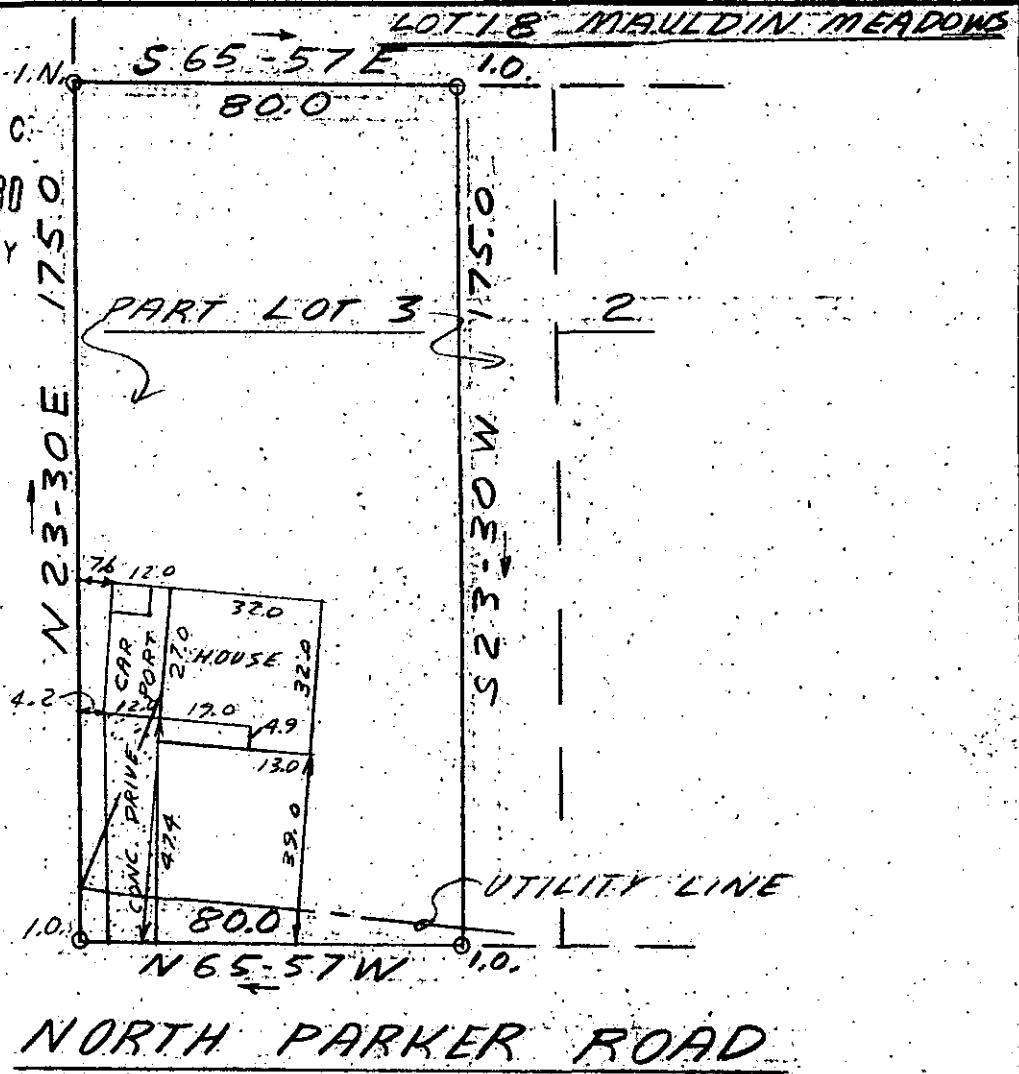

This is to certify that on July 29, 1980, I surveyed the property shown on this plat, known as Pt. Lot 3 on plat of J.H. Mauldin Property, recorded in the RMC Office of Greenville County in Plat Book FF on page 32, and that the property lines, walls and buildings are as shown hereon; that the building located on said lot does not encroach or project on adjacent streets or property, and that no adjacent walls or buildings encroach or project on said premises, and that no utility lines cross this property except as shown hereon. This property is not located in a designated flood hazard area.

*James R. Freeland*  
James R. Freeland RLS & PE 4781

8-c-87

3126

AUG 1 1980

453-2-1



STATE OF SOUTH CAROLINA  
GREENVILLE COUNTY

J. H. MAULDIN PROPERTY

PART LOT 3

PROPERTY OF

LEWIS KEITH EVANS

DEBORAH EVANS

FREELAND & ASSOCIATES  
Engineers • Land Surveyors

GREENVILLE, S.C.

SURVEY LT

DRAWN JRF

CHECK MC

SCALE 1" = 40'

DATE 7-29-80

DWG. NO. 80-5397